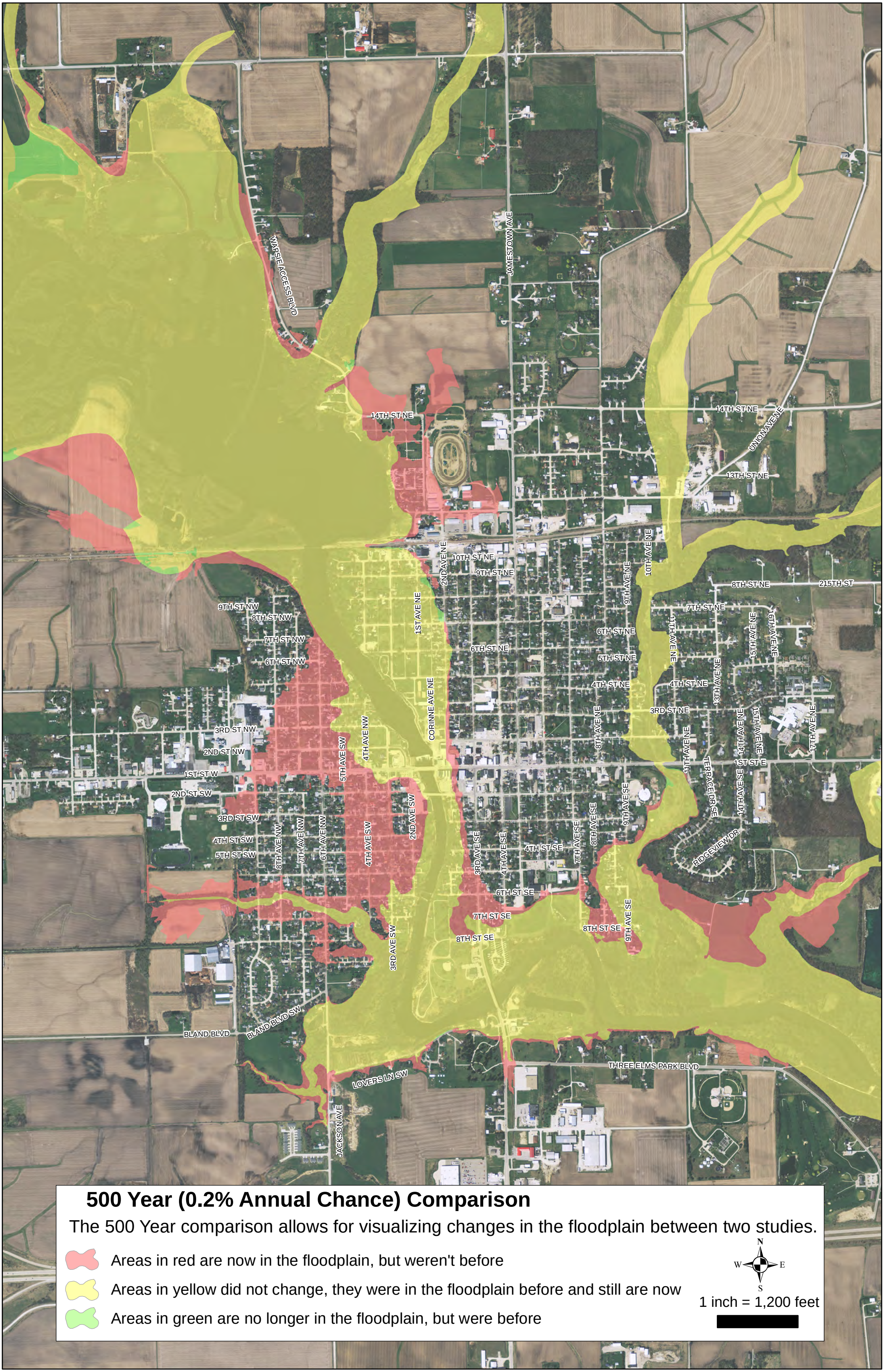

500 Year (0.2% Annual Chance) Comparison

The 500 Year comparison allows for visualizing changes in the floodplain between two studies.

- Areas in red are now in the floodplain, but weren't before
- Areas in yellow did not change, they were in the floodplain before and still are now
- Areas in green are no longer in the floodplain, but were before

N
W E
S

1 inch = 1,200 feet